

**Professional Directory**  
**Network of Christian Counseling, Inc.**  
**2016 - 2017**



“For we are God’s workmanship, created in Christ Jesus to do good works, which God prepared in advance for us to do.”

**Ephesians 2:10**

[www.networkofchristiancounselors.com](http://www.networkofchristiancounselors.com)  
[networkofchristiancounselors@gmail.com](mailto:networkofchristiancounselors@gmail.com)



**Core Values of the NCC Members:**

We practice being Christ-like.

We practice authenticity.

We actively participate in koinonia fellowship.

We hold ourselves to the highest standards of professionalism.

We challenge ourselves with personal growth and professional development.

We daily seek to answer God's call in contributed ministries.

**We are the Network of Christian Counselors.**

**About Us**

The Network of Christian Counseling, Inc. is a 501(c) (3) corporation comprised of members who are licensed counseling professionals, pastoral leaders, graduate students, and other professional associates practicing in the field of helping others.

We are a faith based group of individuals who believe that our Christian faith holds major insights into finding hopeful solutions to the problems we face. We believe our faith is integral in our approach in addressing the needs of our clients.

Since its inception over 38 years ago, the NCC continues to embrace the core values upon which this organization was built. These are defined by our desire to advance in Christ likeness, authenticity, professionalism, personal growth, koinonia fellowship, and contributed ministry. These core values are integral to our work in providing spiritually sensitive counseling and service to others.

We offer our members continuing education, training in explicitly biblical counseling, spiritual formation, professional growth, peer consultation, mentorship, collaborative relationships for networking, referrals, and koinonia fellowship.

**Contact Us**

For more information, visit our website at [www.networkofchristiancounselors.com](http://www.networkofchristiancounselors.com) or email us at [networkofchristiancounselors@gmail.com](mailto:networkofchristiancounselors@gmail.com)

**Officers and Board of Directors****President (Interim)**

Carol Burmood, LMHC  
[cburmood@msn.com](mailto:cburmood@msn.com)

**Chair, Membership**

Lisa Baker, LCSW  
[lisa@stpetersburgcounseling.org](mailto:lisa@stpetersburgcounseling.org)

**Communication & Web Development**

Vacant

**President-Elect**

Vacant

Leslie Miller, LMHC

727-743-1867  
[leslie930@iolfl.com](mailto:leslie930@iolfl.com)

**Intern Advocate**

Casandra Merritt, MS, RMHCI  
[startfreshcounseling@gmail.com](mailto:startfreshcounseling@gmail.com)

**Past Executive Director**

Dr. Pamela Paul, NCC, LMHC, CFT  
[pamela@drpamelapaul.com](mailto:pamela@drpamelapaul.com)

**Chair, Social**

Betsy O'Callaghan, MHS, LMFT  
[betsyocallaghan@gmail.com](mailto:betsyocallaghan@gmail.com)

**Member-at-Large**

Dr. Harry Morgan, LMHC, MDiv  
[sanctitas@aol.com](mailto:sanctitas@aol.com)

Roland Martens, LMHC, Ed.D.  
[rolandm@tampabay.rr.com](mailto:rolandm@tampabay.rr.com)

**Treasurer**

Larry Bowman  
[lbowman3@tampabay.rr.com](mailto:lbowman3@tampabay.rr.com)

**Chair, Standards & Credentials**

Vacant

**Secretary**

Gail Wynne  
[gail.wynne@hotmail.com](mailto:gail.wynne@hotmail.com)

**Accountability & Supervision - Founding Members**

Dr. Harold Wahking, MDiv, LMFT

[wahkup1@gmail.com](mailto:wahkup1@gmail.com)

Dr. Gloria Willcox, PhD, LMFT

[gtwillcox@aol.com](mailto:gtwillcox@aol.com)**Qualified Supervisors**

Our qualified supervisors offer reduced fees to registered interns for the purposes of obtaining a Florida state license. Supervision may be offered individually or in groups.

If you are a soon to be registered intern and are seeking a qualified supervisor to work with towards licensure, look no further! Contact a member from the list below to discuss the benefits you can receive from obtaining supervision from a Christian counselor and NCC member!

Qualified Supervisors	Contact Information
Sandra Conway, LMHC, CAP, NCC #MH4905	727-644-6770 <a href="mailto:conwaychristiancounseling@gmail.com">conwaychristiancounseling@gmail.com</a>
Shelly Khaidi, LMHC, LPC #MH9011	727-992-0038 <a href="mailto:jehovasunset@yahoo.com">jehovasunset@yahoo.com</a>
John Lambert, MSW, BCD, LCSW #SW2865	727-492-4926 <a href="mailto:flambert@tampabay.rr.com">flambert@tampabay.rr.com</a>
Leslie Miller, LMHC #MH6859	727-743-1867 <a href="mailto:leslie930@iolfl.com">leslie930@iolfl.com</a>
Harry Morgan, PhD, LMHC #MH10635	941-729-6600 <a href="mailto:sanctitas@aol.com">sanctitas@aol.com</a>
Robert Ross, PhD, LMHC #MT2925	727-240-3933 <a href="mailto:Bobross275@yahoo.com">Bobross275@yahoo.com</a>

**Personal Growth Peer Discussion Group**

1 CEU credit is available for attending our Professional Growth Peer Discussion Group immediately following our seminars from 11:15 – 12:15 PM. These forums are held for us to collectively review cases and discuss best practices in clinical psychotherapy and spiritual formation. Our Professional Enrichment Seminars and our Professional Growth Peer Discussion Groups are available for members and non-members alike for a nominal registration fee. If you are a registered intern or a graduate student, it will greatly benefit you to attend as you will receive rich information and support towards your professional development.

## Table of Contents

**A****ABUSE:**

*Domestic Violence,  
Sexual Abuse,  
Trauma & Recovery*

Adams, Burg, Conway, Lambert, Miller, Morgan,  
O'Callaghan, Reynolds, Ritter-Parker, Ross

**ADDICTIONS:**

Adams, Baker, Burmood, Conway, Economos, Freeman,  
Lambert, Morgan, O'Callaghan, Reynolds, Wilson

**ADHD:**

Lambert, Lewis, Wilson

**ADOLESCENTS/TEENS:**

Burmood, Lambert, Miller, O'Callaghan

**ADOPTION:**

Lambert, Wilson

**ANOREXIA NERVOSA:**

Lambert, Paul

**ANXIETY/DEPRESSION:**

Baker, Burg, Burmood, Conway, Kraus, Lambert,  
Miller, Morgan, O'Callaghan, Paul, Reynolds, Ritter-  
Parker, Ross, Wilson

**B****BEHAVIORAL:**

Freeman, Lambert, Wilson

**BI-POLAR:**

Lambert, Morgan

**BULIMIA NERVOSA:**

Lambert, Paul

**C****CAREER CHANGE:**

Galle, Reynolds

**CHILDREN:**

Lambert, Merritt, Morgan, Wilson

**CO-DEPENDENCY:**

Burg, Burmood, Lambert, Miller, Reynolds, Ritter-Parker,  
Wilson

**COMPULSIVE DISORDERS:** Lambert, Morgan, Paul, Wilson

**D**

**DEPRESSION/ANXIETY:** Baker, Burg, Burmood, Conway, Galle, Khaidi, Lambert, Miller, Morgan, O'Callaghan, Paul, Reynolds, Ritter-Parker, Ross, Wilson

**DISSOCIATIVE IDENTITY DISORDER (DID):** Burg, Lambert

**DIVORCE/ SEPARATION/ WIDOWED:** Baker, Burg, Burmood, Lambert, Morgan, O'Callaghan, Reynolds, Ritter-Parker, Wilson

**E**

**EAP ASSESSMENT** Lambert

**EATING DISORDERS/ BODY IMAGE/ DIETING:** Lambert, Morgan, O'Callaghan, Paul

**F**

**FAITH BASED/CLERGY CHURCH STAFF:** Burg, Burmood, Lambert, Miller, Morgan

**FAMILY/PARENTING:** Lambert, Merritt, O'Callaghan, Reynolds, Ritter-Parker

**G**

**GAMBLING ADDICTION:** Burg, Lambert

**GENDER IDENTITY:** Lambert, Miller

**GRIEF/BEREAVEMENT:** Adams, Conway, Khaidi, Kraus, Lambert, Morgan, O'Callaghan, Reynolds, Ritter-Parker, Wilson

**H - I**

**HEALTH COACHING:** Paul

**IMAGO COUPLES  
COUNSELING:** Miller

## L

**LIFE COACHING:** Burg, Bell, Burmood, Merritt, Morgan, O'Callaghan, Paul,  
*TRANSITIONS*  
& *LIFE PURPOSE* Ritter-Parker, Wilson

**LOSS:** Conway, Lambert, Morgan, O'Callaghan, Reynolds,  
Ritter-Parker

## M - O

**MARRIAGE/COUPLES:** Baker, Burg, Burmood, Economos, Lambert, Miller,  
Morgan, O'Callaghan, Reynolds, Ritter-Parker, Ross

**MOOD DISORDERS:** Freeman, Galle, Lambert, Wilson

**NUTRITION  
EDUCATION:** Paul

**OBSESSIVE COMPULSIVE  
DISORDER (OCD):** Lambert, Morgan, Wilson

## P-R

**PLAY THERAPY** Wilson

**POST TRAUMATIC STRESS  
DISORDER (PTSD):** Burg, Lambert, Miller, Morgan, Wilson

**PRE-MARITAL  
COUNSELING:** Baker, Burg, Burmood, Lambert, Miller, O'Callaghan,  
Reynolds, Ritter-Parker, Ross

**RELATIONAL ISSUES:** Baker, Burmood, Lambert, Miller, Morgan, O'Callaghan,  
Ross

## S-W

**SEX THERAPY:**

Economos, Lambert

**SPIRITUAL DIRECTION:**

Burg, Burmood, Lambert, Merritt, Miller, Morgan, Paul, Reynolds, Ritter-Parker, Wilson

**TRAUMA:**

Burg, Freeman, Kraus, Lambert, Miller, Morgan, O'Callaghan, Reynolds, Ritter-Parker, Ross

**WOMEN'S ISSUES:**

Burg, Burmood, Lambert, Miller, Paul, Reynolds, Ritter-Parker, Wilson



When you contact one of our counselors, please let them know you found them in the NCC Professional Directory!



**Susan Adams, CAS, MA  
Life Builders Counseling**

8001 66<sup>th</sup> St N  
Pinellas Park, FL  
33761  
813-438-5949



[breakthrough12step@yahoo.com](mailto:breakthrough12step@yahoo.com)  
<http://www.lifebuilderscounseling.org/>

**CLINICAL EXPERTISE:**

Childhood Sexual Abuse, Grief and Loss, Addictions

**POPULATION SERVED:**

Adults and Adolescents

**FEES:**

For accepted Insurance Providers, please call for information

- \$80/Hr Fee
- Sliding Fee Accepted

**Lisa Baker, LCSW  
Lisa Baker Counseling**

3775 Central Avenue  
St. Petersburg, FL 33713  
727-437-6222



[lisa@stpetersburgcounseling.org](mailto:lisa@stpetersburgcounseling.org)  
[www.stpetersburgcounseling.org](http://www.stpetersburgcounseling.org)

**CLINICAL EXPERTISE:**

Addiction and Recovery, Depression and Anxiety, Trauma and Abuse, Pre-Marital, Marriage and Separated and Divorce Counseling

**POPULATION SERVED:**

Individuals and Couples

**FEES:**

No Insurance Accepted

\$90/Hr Fee

Sliding Fee Accepted

**Billie J. Burg, MRC, LMHC,  
NCGCII  
Seminole United Methodist  
Church**

**Christian Counseling Center**  
5400 Seminole Boulevard  
Seminole, FL 33772  
727-392-1834



[billiejburg@aol.com](mailto:billiejburg@aol.com)

**CLINICAL EXPERTISE:**

Women's Issues, Dissociative Identity Disorder, Spiritual Issues, Marriage Counseling, Depression, Anxiety, Life Change Issues, Gambling Addiction, EMDR

**POPULATION SERVED:**

Adults and Families

**FEES:**

\$100/Session, Accepts United Health Care, United Behavioral Health

**Carol Burmood, LMHC, Life  
Coach**

**Harborside Christian Church**  
2200 Marshall Street  
Safety Harbor, FL 34695  
727-726-0202 ext. 423

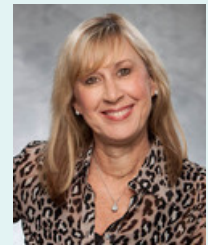

[cburmood@msn.com](mailto:cburmood@msn.com)

**CLINICAL EXPERTISE:**

Relationship Issues: Pre-Marital, Marriage, Divorce; Anxiety, Depression Disorders, Addiction and Recovery Lifestyle, Family and Life Crisis Consultations, Mid-Life Transitions, Professional Ministry Issues, Life Purpose and Life Decisions, Women's Issues and Codependency Groups

**POPULATION SERVED:**

Teens and Adults

**FEES:**

\$85/Session, Sliding Scale, No Insurance Accepted

**Sandra S. Conway, CAP,  
NCC, LMHC**  
**Conway Christian  
Counseling, PLLC**  
 12945 Seminole Blvd., Bldg.  
 One, Ste. 12  
 Largo, FL 33778  
 727-644-6770  
[ssconway@tampabay.rr.com](mailto:ssconway@tampabay.rr.com)  
[conwaychristiancounseling@gmail.com](mailto:conwaychristiancounseling@gmail.com)



**CLINICAL EXPERTISE:**  
 Assessor and Facilitator for Batterers' Intervention Program, Addictions and Recovery, Anxiety and Depression, Grief and Loss  
**POPULATION SERVED:**  
 Adults, Adolescents and Families  
**FEES:**  
 \$35-\$50/Session

**Tom Economos, LCSW,  
CAP, SAP, CEAP, CFM, CISM**  
**Excelsis Behavioral Health  
Inc.**  
 4144 N Armenia Ave, Ste 350  
 Tampa, Florida 33607  
 813-728-7925  
[www.excelsisbehavioralhealth.com](http://www.excelsisbehavioralhealth.com)  
[teconomos@excelsisbehavioralhealth.com](mailto:teconomos@excelsisbehavioralhealth.com)

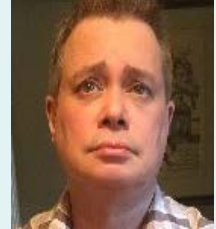

**CLINICAL EXPERTISE:**  
 Individual, Marriage & Family Counseling, Addictions Counseling, Sex Therapy  
**POPULATION SERVED:**  
 Adults, Adolescents, Families  
**FEES:**  
 \$150/hour, Most Insurances Accepted

**Jill Freeman, LMHC**  
**Life With Hope**  
 3607 Alt. 19, Ste B  
 Palm Harbor, FL 34683  
 727-286-0740  
**Growth and Recovery  
Counseling Center**  
 7747 Mitchell Blvd, Ste B  
 Trinity, FL 34655  
<http://www.lifewithhope.com>  
[jillfreemancounseling@gmail.com](mailto:jillfreemancounseling@gmail.com)



**CLINICAL EXPERTISE:**  
 Relationships, Self-Esteem, Addiction, Behavioral, Co-dependency, Mood Disorders, Trauma  
**POPULATION SERVED:**  
 Adolescents and Young Adults, Adults  
**FEES:**  
 \$85/Session

**Mary Ann Galle, LMHC**  
**Confidential Christian  
Counseling Center**  
 6400 Manatee Ave W, Ste E  
 Bradenton, FL 34209  
 941-795-7986  
[www.confidentialchristian.vpweb.com](http://www.confidentialchristian.vpweb.com)  
[confidentialchristian@vpweb.com](mailto:confidentialchristian@vpweb.com)



**CLINICAL EXPERTISE:**  
 Mood including Anxiety and Depression, Interpersonal Issues, Career Issues  
**POPULATION SERVED:**  
 Adults and Adolescents  
**FEES:**  
 \$100/Session, Sliding Scale, Accepts Most Insurance

**Shelly Khaidi, LMHC, LPC  
Trinity Therapy**

1304 S DeSoto Ave, Ste 204  
Tampa, FL 33606  
727-992-0038

[www.trinity-therapy.com](http://www.trinity-therapy.com)  
[jehovasunset@yahoo.com](mailto:jehovasunset@yahoo.com)



**CLINICAL EXPERTISE:**

Depression and Anxiety, Grief and Loss

**POPULATION SERVED:**

Individuals, Couples and Family

**FEES:**

\$110/Session, \$125/Couples Session, Sliding Scale, Many Insurance Plans Accepted

**Debra Kraus, MA, LMHC  
Footprints Counseling LLC**

275 4<sup>th</sup> Street N  
St. Petersburg, FL 33701  
727-458-1080

[www.dkrausfootprints.com](http://www.dkrausfootprints.com)  
[dkraus1@tampabay.rr.com](mailto:dkraus1@tampabay.rr.com)

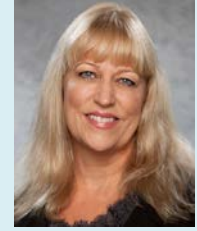

**CLINICAL EXPERTISE:**

Trauma, Anxiety, Panic, Chronic Pain, Depression, Grief, Loss, Stress Management, Self-Esteem, Personal Growth, Spirituality, Life Purpose

**POPULATION SERVED:**

Adults, Adolescents and Families

**FEES:**

\$95/50 Minute Session and \$120/90 Minute Session

**John F. Lambert, MSW,  
LCSW, BCD  
Larkin Center at St. Cecelia  
Church**

820 Jasmine Way, Clearwater,  
FL 33756

**St. Brendan Church**

245 Dory Passage, Clearwater, FL 33767  
727-492-4926

[john@johnflambert.com](mailto:john@johnflambert.com)  
[www.johnflambert.com](http://www.johnflambert.com)



**CLINICAL EXPERTISE:**

Relational Psychoanalytic, Marital and Family Therapy, Anxiety and Depression, PTSD/Trauma/Grief, Addiction, CISM (*Critical Incident Stress Management*), Pastoral, Supervision of Clinicians

**POPULATION SERVED:**

Adults, Couples, Families, Adolescents, Children

**FEES:** \$250-90801, \$200-908847, \$150-90806; Sliding Scale Accepted

**Cassandra Merritt, MS,  
RMHCI**

**A Center for Counseling**

1463 Oakfield Drive #117  
Brandon, FL 33511  
(813) 489-4547

[startfreshcounseling@gmail.com](mailto:startfreshcounseling@gmail.com)  
[www.casandramerritt.com](http://www.casandramerritt.com)



**CLINICAL EXPERTISE:**

Life's Purpose, Spiritual Direction, Certified Marriage Facilitator, Child Development, Ordained Christian Minister, Navy Family Child Care Provider Training

**POPULATION SERVED:**

Adolescents and Families

**FEES:**

No Insurance Accepted

\$60-90/Hr Fee

Sliding Fee Accepted

**Leslie Miller, LMHC**  
**Private Practice**  
 5400 Seminole Boulevard  
 Seminole, FL 33772  
**New Hope Counseling Center**  
 11220 Oakhurst Road  
 Largo, FL 33774  
 727-743-1867  
[leslie930@iofl.com](mailto:leslie930@iofl.com)



**CLINICAL EXPERTISE:**  
 Marriage and Relationship Counseling, PTSD, Gender Identity and SSA, Trauma, Sexual Abuse, Anxiety and Depression, Professional Ministry/Clergy Issues, Spiritual Direction  
**POPULATION SERVED:**  
 Adults, Adolescents, Men and Women  
**FEES:**  
 \$100/Session, Value Options Insurance

**Dr. Harry Morgan, MA, MDiv, LMHC**  
**Biblical Counseling Center**  
 825 4<sup>th</sup> Street W  
 Suite 1-B  
 Palmetto, FL 34221  
 941-548-1814  
[sanctitas@aol.com](mailto:sanctitas@aol.com)  
<http://truthtransforms.com>



**CLINICAL EXPERTISE:**  
 Family Conflict, Sex Therapy, Impulse Control Disorders, Addictions, Bi-Polar, Abuse, Eating Disorders, Depression and Anxiety, Oppositional Defiance Disorder, Spirituality, Trauma, PTSD, OCD  
**POPULATION SERVED:**  
 Adolescents / Teenagers (14 to 19), Adults, Elders (65+)  
**FEES:**  
 \$80-\$180/Session, Sliding Scale, Many Insurance Accepted, Call for Details

**Betsy O'Callaghan, MHS, LMFT**  
**Northwest Presbyterian Church**  
 6330 54<sup>th</sup> Avenue North  
 St. Petersburg, FL 33709  
**Aldersgate United Methodist**  
 9530 Starkey Road North  
 Seminole, FL 33777  
 727 365-2324  
[betsyocallaghan@gmail.com](mailto:betsyocallaghan@gmail.com)



**CLINICAL EXPERTISE:**  
 Relationships: Marital, Premarital and Divorce, Addictions and Recovery, Anxiety and Depression, Eating Disorders, Trauma and Abuse, Adolescents, Grief and Loss, Life Transitions  
**POPULATION SERVED:** Families, Couples, Teens, Women and Men  
**FEES:**  
 Sliding scale, Call for Details

**Dr. Pamela Paul, NCC, LMHC, CFT, RRCA, DSc**  
**Kardia Solutions**  
 12551 Indian Rocks Road, #15  
 Largo, FL 33774  
 727-584-6919  
[pamela@drpamelapaul.com](mailto:pamela@drpamelapaul.com)  
[www.breakfreefromdiets.com](http://www.breakfreefromdiets.com)  
[www.Fab50WomenontheRun.com](http://www.Fab50WomenontheRun.com)

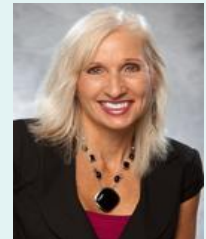

**CLINICAL EXPERTISE:**  
 Eating Disorders: Anorexia, Bulimia, Compulsive Overeating; Life Purpose and Spiritual Direction, Depression and Anxiety, Half-Marathon Training, Nutritional Education, Life & Health Coaching  
**POPULATION SERVED:**  
 Male and Female Adolescents, Adult Women  
**FEES:**  
 \$95/Session, Accepts Some Insurance

**Dr. Margaret “Peggy” Reynolds, Ed.D, LMHC**  
 275 4<sup>th</sup> Street North  
 St. Petersburg, FL 33701  
 727-828-8362  
[preynolds@fumcsp.org](mailto:preynolds@fumcsp.org)



**CLINICAL EXPERTISE:**  
 Codependency and Family Effects of Addiction, Addiction and Recovery, Grief and Loss, Anxiety, Depression  
**POPULATION SERVED:**  
 Adults – Individuals, Couples, Families  
**FEES:**  
 \$95/Session, Sliding Scale, Most Insurance Accepted

**Lorri S. Ritter-Parker, LCSW**  
**Anona Counseling Center**  
 12551 Indian Rocks Road, #15  
 Largo, FL 33774  
 727-518-8622  
[Lsritter1@gmail.com](mailto:Lsritter1@gmail.com)



**CLINICAL EXPERTISE:**  
 Premarital, Marital, and Divorce, Women’s Issues, Grief and Loss, Anxiety and Depression, Codependency and Stress Management, Life Purpose and Spiritual Direction, Self-Esteem Issues, Parenting, Trauma and Abuse  
**POPULATION SERVED:**  
 Adolescents, Adults, Seniors, Veterans, Couples and Families.  
**FEES:**  
 \$75/Session, Most insurance accepted

**James Ross, PhD, LMFT**  
**Central Counseling**  
 6161 22<sup>nd</sup> Avenue North  
 St. Petersburg, FL  
 33710  
 727-362-8699  
[www.centralcounseling.org](http://www.centralcounseling.org)  
[bobross275@yahoo.com](mailto:bobross275@yahoo.com)



**CLINICAL EXPERTISE:**  
 Trauma and Abuse, Depression and Anxiety, Marriage Counseling, Relational Issues, Substance Abuse Assessment, Mood Disorders, Anxiety Disorders, Parenting Issues  
**POPULATION SERVED:**  
 Adults, Individuals  
**FEES:**  
 Accepts Aetna, Ceridian, and Humana  
 \$90/Hr Fee  
 Sliding Fee Accepted

**Shaana H Wilson, MA, LMHC**  
**Revolutionary Change Counseling LLC.**  
 10013 Waterworks Lane  
 Riverview, FL 33569  
 813-906-0864



[www.revolutionarychange.org/](http://www.revolutionarychange.org/)  
[Revolutionarychangeounseling@gmail.com](mailto:Revolutionarychangeounseling@gmail.com)

**CLINICAL EXPERTISE:**  
 ADHD, Addiction, Adoption, Anger Management, Anxiety, Autism, Behavioral Issues, Career Counseling, Co-dependency, Coping Skills, Depression, Divorce, Grief, Life Coach, OCD, PTSD, Self-Esteem, Teen Violence, Women’s Issues, Mood Disorders  
**POPULATION SERVED:**  
 Children, Teens, Adults, Elderly, Veterans  
**FEES:**  
 \$55-\$65/Hr Fee  
 Sliding Scale Accepted

**Koinonia** – translated from Greek in the New Testament to denote “fellowship” or “sharing.” Also can be described as “communion by intimate participation” and “contribution.”

It is a word used to describe the relationship within the early church as well as the communion with Christ and the act of “breaking bread” as during the Passover meal. It is the basis of bonding in fellowship with the faithful.

**Koinonia** is a core value the NCC!

---

---

---

---

---

---

---

---