



# NCC PROFESSIONAL DIRECTORY OF CHRISTIAN COUNSELORS

2022 - 2023

*Serving to educate, encourage, and equip Christian counselors and related professions in the care of a hurting world.*

Gail Wynne

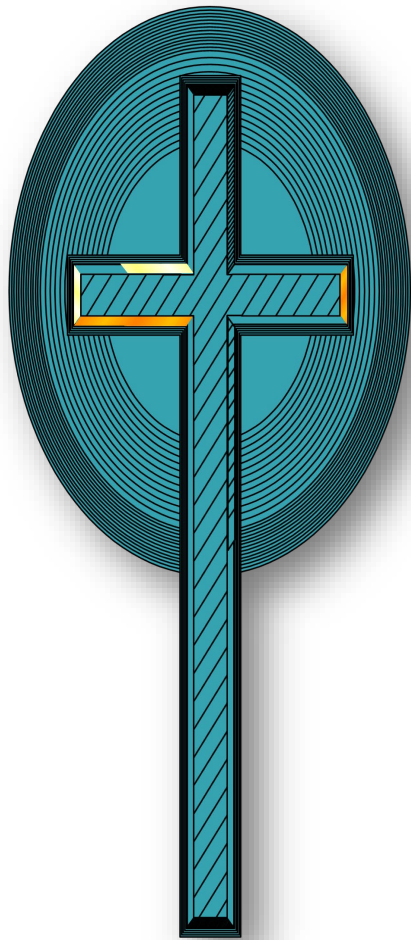

**CORE VALUES OF THE NCC MEMBERS:**

WE FOLLOW CHRIST.

WE PRACTICE AUTHENTICITY.

WE ACTIVELY PARTICIPATE IN KOINONIA  
FELLOWSHIP.

WE HOLD OURSELVES TO THE HIGHEST  
STANDARDS OF PROFESSIONALISM.

WE CHALLENGE OURSELVES WITH  
PERSONAL GROWTH AND PROFESSIONAL  
DEVELOPMENT.

WE DAILY SEEK TO ANSWER GOD'S CALL IN  
CONTRIBUTED MINISTRIES.

**WE ARE THE NETWORK OF CHRISTIAN  
COUNSELORS.**

## About Us

The Network of Christian Counseling, Inc. is a 501(c) (3) corporation comprised of members who are licensed counseling professionals, pastoral leaders, graduate students, and other professional associates practicing in the field of helping others.

We are a faith based group of individuals who believe that our Christian faith holds major insights into finding hopeful solutions to the problems we face. We believe our faith is integral in our approach in addressing the needs of our clients.

Since its inception over 38 years ago, the NCC continues to embrace the core values upon which this organization was built. These are defined by our desire to advance in Christ likeness, authenticity, professionalism, personal growth, koinonia fellowship, and contributed ministry. These core values are integral to our work in providing spiritually sensitive counseling and service to others.

We offer our members continuing education, training in explicitly biblical counseling, spiritual formation, professional growth, peer consultation, mentorship, collaborative relationships for networking, referrals, and koinonia fellowship.

## Contact Us

For more information, visit our website at [www.networkofchristiancounselors.com](http://www.networkofchristiancounselors.com) or email us at [networkofchristiancounselors@gmail.com](mailto:networkofchristiancounselors@gmail.com)

## Officers and Board of Directors

### President

Betsy O'Callaghan, LMFT  
[betsyocallaghan@gmail.com](mailto:betsyocallaghan@gmail.com)

### Chairs, Seminar Development

John Lambert, LCSW  
[john@johnflambert.com](mailto:john@johnflambert.com)

### Chair, Membership Development

Board of Directors

### Vice President

Vacant

Billie Burg, LMHC  
[billieburg@gmail.com](mailto:billieburg@gmail.com)

### Members-at-Large

Dolores "Lori" Puterbaugh, LMHC  
[drloriputerbaugh@earthlink.net](mailto:drloriputerbaugh@earthlink.net)

### Past President

Dolores "Lori" Puterbaugh, LMHC  
[drloriputerbaugh@earthlink.net](mailto:drloriputerbaugh@earthlink.net)

**Chair, Blog Oversight**  
Betsy O'Callaghan, LMFT  
[betsyocallaghan@gmail.com](mailto:betsyocallaghan@gmail.com)

Roland Martens, LMHC, Ed.D.  
[rolandm@tampabay.rr.com](mailto:rolandm@tampabay.rr.com)

### Treasurer

Larry Bowman  
[lbowman3@tampabay.rr.com](mailto:lbowman3@tampabay.rr.com)

### Chair, Technical Support

Pamela Paul, PhD, LMHC  
[pamela@drpamelapaul.com](mailto:pamela@drpamelapaul.com)

### Secretary

Gail Wynne  
[gail.wynne@hotmail.com](mailto:gail.wynne@hotmail.com)

## Founding Members

Dr. Harold Wahking, MDiv, LMFT  
[wahkup1@gmail.com](mailto:wahkup1@gmail.com)

Dr. Gloria Willcox, PhD, LMFT  
[gtwillcox@aol.com](mailto:gtwillcox@aol.com)

## Qualified Supervisors

Our qualified supervisors offer reduced fees to registered interns for the purposes of obtaining a Florida state license. Supervision may be offered individually or in groups.

If you are a soon to be registered intern and are seeking a qualified supervisor to work with towards licensure, look no further! Contact a member from the list below to discuss the benefits you can receive from obtaining supervision from a Christian counselor and NCC member!

Qualified Supervisors (QS)	Contact Information
Susan Blackburn, LCSW #SW1719 QS MHC, QS CSW	941-376-3472 <a href="mailto:susanblackburn.lcsw@gmail.com">susanblackburn.lcsw@gmail.com</a>
Mary Ann Galle, LMHC #MH8473 QS MHC	941-795-7986 <a href="mailto:confidentialchristiancounsel@gmail.com">confidentialchristiancounsel@gmail.com</a>
John Lambert, MSW, BCD, LCSW #SW2865 QS MHC, QS CSW	727-492-4926 <a href="mailto:john@johnflambert.com">john@johnflambert.com</a>
Diane Mandell, LCSW #SW8725 QS CSW	727-254 9183 <a href="mailto:phcounseling1@gmail.com">phcounseling1@gmail.com</a>
Leslie Miller, LMHC #MH6859 QS MHC	727-743-1867 <a href="mailto:leslie930@iolfl.com">leslie930@iolfl.com</a>
Pamela Paul, LMHC #MH5770 QS MHC	727-584-6919 <a href="mailto:pamela@drpamelapaul.com">pamela@drpamelapaul.com</a>
Dolores "Lori" Puterbaugh, LMHC #2164 QS MHC, QS MFT	727-559-0863 <a href="mailto:drloriputerbaugh@earthlink.net">drloriputerbaugh@earthlink.net</a>
Wendy Wood, LMHC #MH6180 QS MHC	727-821-1664 <a href="mailto:iris2paris@msn.com">iris2paris@msn.com</a>
Shaana Wilson, LMHC #MH14296 QS MHC	813-906-0864 <a href="mailto:revolutionarychangecounseling@gmail.com">revolutionarychangecounseling@gmail.com</a>

QS MHC  
Qualified Supervisor MHC  
QS CSW

*Qualified Supervisor CSW*  
**Table of Contents**

**A**

<b>ABORTION RECOVERY:</b>	Blackburn, Freeman
<b>ABUSE:</b> <i>Domestic Violence,  Sexual Abuse,  Trauma &amp; Recovery</i>	Blackburn, Brinks, Burg, Foster-Shealy, Johnson, Lambert, Miller, Parker, Shawchuck
<b>ADDICTIONS:</b>	Freeman, Lambert, O'Callaghan, Sadler, Van der Vieren, Wilson
<b>ADHD:</b>	Johnson, Lambert, Shawchuck, Wilson
<b>ADOLESCENTS/TEENS:</b>	Blackburn, Brinks, Freeman, Lambert, McGregor, Miller, Sager, Thompson, Wood, Wyns, Shawchuck
<b>ADOPTION:</b> <i>Foster</i>	Blackburn, Lambert, Wilson
<b>ADULTERY:</b>	Thompson
<b>ANOREXIA NERVOSA:</b>	Lambert, Paul
<b>ANXIETY/DEPRESSION:</b>	Andreasen, Arthurton, Burg, Foster-Shealy, Freeman, Galle, Johnson, Lambert, McGregor, Miller, Puterbaugh, Paul, Parker, Sadler, Sager, Shawchuck, Van der Vieren, Wilson, Wyns

**B**

<b>BEHAVIORAL:</b>	Arthurton, Freeman, Lambert, Shawchuck, Wilson
<b>BI-POLAR:</b>	Arthurton, Brinks, Freeman, Johnson, Lambert, Parker, Sadler, Shawchuck
<b>BULIMIA NERVOSA:</b>	Lambert, Paul

**C**

<b>CAREER CHANGE:</b>	Freeman, Galle
<b>CHILDREN:</b>	Lambert, McGregor, Preston, Shawchuck, Wilson, Wyns
<b>CO-DEPENDENCY:</b>	Arthurton, Burg, Freeman, Lambert, Miller, Parker, Wilson, Wood
<b>COMPULSIVE DISORDERS:</b>	Arthurton, Freeman, Lambert, Paul, Shawchuck, Wilson

## D

<b>DEPRESSION/ANXIETY:</b>	Andreasen, Arthurton, Burg, Freeman, Galle, Johnson, Lambert, Mandell, Miller, Puterbaugh, Paul, Parker, Sadler, Shawchuck, Wilson
<b>DISSOCIATIVE IDENTITY DISORDER (DID):</b>	Burg, Lambert, Preston
<b>DIVORCE/SEPARATION/WIDOWED:</b>	Andreasen, Blackburn, Burg, Freeman, Lambert, McGregor, O'Callaghan, Parker, Preston, Shawchuck, Wilson

## E

<b>EAP ASSESSMENT</b>	Freeman, Lambert
<b>EATING DISORDERS/ BODY IMAGE/ DIETING:</b>	Lambert, Paul

## F

<b>FAITH BASED/CLERGY CHURCH STAFF:</b>	Burg, Galle, Johnson, Lambert, Miller, Preston
<b>FAMILY/PARENTING:</b>	Freeman, Lambert, Mandell, McGregor, Parker, Puterbaugh, Shawchuck, Wyns

## G

**GAMBLING ADDICTION:** Lambert

**GENDER IDENTITY:** Andreasen, Brinks, Lambert, Miller

**GRIEF/BEREAVEMENT:** Andreasen, Arthurton, Blackburn, Duncan, Freeman, Galle, Johnson, Lambert, McGregor, Parker, Puterbaugh, Sadler, Shawchuck, Wilson

## H - I

**HEALTH COACHING:** Brinks, McGregor, Paul

**IMAGO COUPLES  
COUNSELING:** Freeman, Miller

## L

**LIFE COACHING:** Andreasen, Blackburn, Brinks, Burg, McGregor, Paul,  
*TRANSITIONS*  
*& LIFE PURPOSE* Parker, Puterbaugh, Wilson

**LOSS:** Freeman, Galle, Lambert, Parker

## M - O

**MARRIAGE/COUPLES:** Arthurton, Blackburn, Burg, Duncan, Freeman, Lambert, Miller, O'Callaghan, Parker, Preston, Puterbaugh, Sager, Wood

**MOOD DISORDERS:** Arthurton, Freeman, Galle, Lambert, Sadler, Shawchuck, Wilson

**NUTRITION  
EDUCATION:** Paul

**OBSESSIVE COMPULSIVE  
DISORDER (OCD):** Arthurton, Lambert, Shawchuck, Wilson

## P-R

**POST TRAUMATIC STRESS  
DISORDER (PTSD):** Andreasen, Arthurton, Blackburn, Burg, Freeman, Johnson, Lambert, Miller, Shawchuck, Wilson

**PRE-MARITAL  
COUNSELING:**

Burg, Freeman, Lambert, McGregor, Miller, O'Callaghan,  
Parker, Wood

**RELATIONAL ISSUES:**

Brinks, Freeman, Johnson, Lambert, McGregor, Miller,  
O'Callaghan, Thompson

**S-W**

**SEX THERAPY:**

Arthurton, Freeman, Lambert

**SPIRITUAL DIRECTION:**

Burg, Johnson, Lambert, Miller, Paul, Parker, Wilson

**TRAUMA:**

Arthurton, Blackburn, Brinks, Burg, Duncan, Freeman,  
Johnson, Lambert, Miller, Parker, Preston, Sadler

**WOMEN'S ISSUES:**

Andreasen, Brinks, Burg, Johnson, Lambert, Miller, Paul,  
Parker, Sadler, Wilson



**When you contact one of our counselors, please let them in the NCC  
Professional Directory.**



**Andrea Andreasen,  
LCSW**

Transformed Lives, Inc.  
8833 Mitchell Blvd.,  
Trinity, FL 34655  
813-493-8908

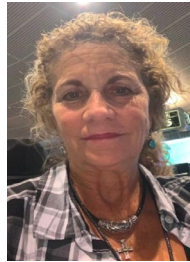

[www.transformedlivescounseling.com](http://www.transformedlivescounseling.com)  
<https://networkofchristiancounselors.com/andrea-andreasen/>

**CLINICAL EXPERTISE:**

Grief, Identity Work, Stress and  
Depression, Anxiety, PTSD

**POPULATION SERVED:**

Adults and Families

**FEES:**

Private Pay, \$150/Hr. Fee,  
Sliding Fee Accepted

**Lynette Arthurton,  
LMHC**

One Another Counseling  
LLC  
2824 Windguard Circle  
Suite 102  
Wesley Chapel, FL 33544  
(813) 785-6477



[lynette@oneanothercounseling.com](mailto:lynette@oneanothercounseling.com)

[www.oneanothercounseling.com](http://www.oneanothercounseling.com)

<https://networkofchristiancounselors.com/lynette-arthurton/>

**CLINICAL EXPERTISE:**

PTSD, Anxiety/Panic Orders, Depression,  
Grief, Marriage, Self-Esteem, Bipolar,  
OCD, Sex Therapy, Trauma

**POPULATION SERVED:**

Veterans, Adults

**FEES:**

Aetna, Cigna, Humana, United  
Healthcare  
\$95-\$175/Hr. Fee  
Sliding Fee Accepted

**Susan Blackburn,  
LCSW, CCTP**

Private Practice  
40 Sarasota Center  
Bldv., Suite 101  
Sarasota, FL 34240  
(941) 376-3472



[susanblackburn.lcsw@gmail.com](mailto:susanblackburn.lcsw@gmail.com)

<https://networkofchristiancounselors.com/susan-blackburn-lcsw/>

**CLINICAL EXPERTISE:**

Child, Life Transitions, Trauma and PTSD

**POPULATION SERVED:**

Children, Adults and Families

**FEES:**

Cost per Session: \$100 - \$125  
Sliding Scale: Yes  
Pay By: Cash, Check

**Kathleen Brinks,  
RN, Certified Life &  
Health Coach**

Private Practice  
467 1st Ave. N  
St Petersburg, FL 33701  
(607) 333-0754



[kathleenbrink5110727@gmail.com](mailto:kathleenbrink5110727@gmail.com)

<https://networkofchristiancounselors.com/kathleen-brink/>

**CLINICAL EXPERTISE:**

Women's Issues- trauma and Domestic  
Violence, Health and Nutrition,  
Relationship issues/ couples counseling

**POPULATION SERVED:**

Adolescents, Adults

**FEES:**

Sliding Scale: Yes  
\$120/Hr. Fee, HSPO Insurance

**Billie J. Burg, MRC,  
LMHC**

Seminole United  
Methodist Church  
Christian Counseling  
Center  
5400 Seminole Boulevard  
Seminole, FL 33772  
727-392-1834

[billiejburch@aol.com](mailto:billiejburch@aol.com)

<https://networkofchristiancounselors.com/billie-j-burg/>

**CLINICAL EXPERTISE:**

Women's Issues, Dissociative Identity Disorder,  
Spiritual Issues, Marriage Counseling,  
Depression, Anxiety, Life Change Issues, EMDR

**POPULATION SERVED:**

Adults and Families

**FEES:**

\$100/Session, Accepts United Health Care,  
United Behavioral Health



**Jeff Duncan,  
LMHC**

Biblical Counseling  
Center  
1450 59th St. West,  
Suite 101, Bradenton,  
FL 34209  
(941) 729-6640

<https://www.truthtransforms.com/our-staff>

<https://networkofchristiancounselors.com/jeff-duncan/>

**CLINICAL EXPERTISE:**

Marriage/Couples Counseling, Trauma  
Counseling, Grief Counseling, EMDR,  
Emotionally Focused Therapy for Couples

**POPULATION SERVED:**

Adults, Couples

**FEES:**

\$85-\$175 per hour  
Sliding Fee Scale: Yes



**Deborah Foster-  
Shealy, RMHCI**

El Elyon Counseling LLC  
Jacksonville, FL 32246  
(904) 716-7214

[dshealy@elelyoncounseling.com](mailto:dshealy@elelyoncounseling.com)

<https://networkofchristiancounselors.com/deborah-foster-shealy/>

**CLINICAL EXPERTISE:**

Self-esteem, Anxiety, Abuse

**POPULATION SERVED:**

Adults and Families

**FEES:**

Intake – \$100  
Ongoing session – \$70  
Sliding Scale



**Jill Freeman, LMHC**

Collaborative Counseling  
Center  
2625 Keystone Rd  
Suite A4  
Tarpon Springs, FL 34688  
727-286-0740

[jillfreemancounseling@gmail.com](mailto:jillfreemancounseling@gmail.com)

<https://networkofchristiancounselors.com/jill-freeman/>

**CLINICAL EXPERTISE:**

Relationships, Self-Esteem, Addiction,  
Behavioral, Co-dependency, Mood Disorders,  
Trauma

**POPULATION SERVED:**

Adolescents and Young Adults,  
Adults, Couples

**FEES:**

\$100/Session, United Healthcare, Optum,  
Humana, Aetna, Tricare, Cigna/Evernorth, EAP,  
UMR, Meritain, United Behavioral Health,  
Friday Health Plans, Oscar.



**Mary Ann Galle,  
LMHC, CPC**

Confidential Christian  
Counseling Center  
6400 Manatee Ave W, Ste  
E, Bradenton, FL 34209  
941-795-7986



[www.confidentialchristian.vpweb.com](http://www.confidentialchristian.vpweb.com)  
[confidentialchristian@vpweb.com](mailto:confidentialchristian@vpweb.com)  
<https://networkofchristiancounselors.com/mary-ann-galle/>

**CLINICAL EXPERTISE:**

Faith-based Counseling, Grief, Mood  
including Anxiety and Depression,  
Interpersonal Issues, Career Issues

**POPULATION SERVED:**

Adults and Adolescents

**FEES:** \$100/Session, Sliding Scale, Accepts  
Most Insurance

**Deborah Johnson,  
LMHC, NCC**

Lifestance Health  
9332 FL-54 Suite 307  
Trinity, FL 34655  
727-999-3311  
Telehealth sessions only



<https://networkofchristiancounselors.com/deborah-johnson-lmhc-ncc/>

**CLINICAL EXPERTISE:**

Relationships, Self-Esteem, Domestic  
Violence/Abuse, ADHD, Bipolar, Trauma,  
PTSD, Christian Counseling, Depression,  
Anxiety, Stress

**POPULATION SERVED:**

Adults, 18+

**FEES:**

Cigna, EAP, Blue Cross Blue Shield, Humana,  
Tri-Care, Aetna, Self-Pay

**John Lambert,  
LCSW, BCD, ACSW,  
DCSW, MSW**

St. Brendan Church  
245 Dory Passage,  
Clearwater, FL 33767  
Larkin Center at St. Cecelia  
Church  
820 Jasmine Way, Clearwater, FL 33756  
727-492-4926



[john@johnflambert.com](mailto:john@johnflambert.com)  
[www.johnflambert.com](http://www.johnflambert.com)  
<https://networkofchristiancounselors.com/john-flambert/>

**CLINICAL EXPERTISE:**

Intersubjective Relational Psychoanalytic, Marital  
and Family Therapy, Anxiety and Depression,  
PTSD/Trauma/Grief, Addictions and Pastoral

**FEE SCALE:**

Accepts: Advantage, Aetna, Bay Care, Blue  
Cross/Blue Shield, Cigna, ComPsych, Humana,  
Magellan, Medicare, New Directions, and more. \$250  
per Psychiatric Diagnostic Evaluation, \$200 per  
Couple/Family Session, \$150 per Individual Session

**Diane HM Mandell, MSSA, LISW,  
LCSW**

Family Counseling  
Center Inc  
2525 Pasadena  
Avenue Ste M  
St Petersburg, FL 33707  
727-254-9183



[phcounseling1@gmail.com](mailto:phcounseling1@gmail.com)  
<https://networkofchristiancounselors.com/diane-hm-mandell-mssa-lisw-lcsw/>

**CLINICAL EXPERTISE:**

Depression, Anxiety, Families

**POPULATION SERVED:**

Adults, Couples, Families

**FEES:**

Some Insurances, Affordable Self-pay  
rates

**Anne McGregor,  
LMHC**

Living Well Counseling  
Center

2979 West Bay Drive, Suite 5  
Belleair Bluffs, FL 33770  
(727) 238-1216

<https://livingwellcounseling.us/>

[anne@livingwellcounseling.us](mailto:anne@livingwellcounseling.us)

<https://networkofchristiancounselors.com/anne-mcgregor-ma-rmhci/>

**CLINICAL EXPERTISE:**

Adolescent / Family Counseling  
Relationships, Anxiety, Stress, Life  
Transitions

**POPULATION SERVED:**

Adults, Adolescents, and Children

**FEES:** \$95/session, Accepts some  
insurance plans



**Leslie Miller, LMHC**

*Leslie is on leave from her  
office while doing mission  
work. She's not available for  
appointments at this time.*

New Hope Counseling  
Center

11220 Oakhurst Road

Largo, FL 33774

727-743-1867

[Leslie9355@gmail.com](mailto:Leslie9355@gmail.com)

<https://networkofchristiancounselors.com/leslie-miller/>

**CLINICAL EXPERTISE:**

Marriage and Relationship Counseling, PTSD,  
Gender Identity and SSA, Trauma, Sexual  
Abuse, Anxiety and Depression, Professional  
Ministry/Clergy Issues, Spiritual Direction

**POPULATION SERVED:**

Adults, Adolescents, Men and Women

**FEES:**

\$120/Session



**Lorri S. Parker,  
LCSW**

Bay Area Counseling, LLC

8911 Regents Park Dr.,

#510, Tampa, FL 33647

813-340-0744

[Lorri@lorriparker.com](mailto:Lorri@lorriparker.com)

[Lorriparker.com](http://Lorriparker.com)

<https://networkofchristiancounselors.com/lorri-parker/>

**CLINICAL EXPERTISE:**

Life Purpose & Spiritual Direction,  
Relationships: Premarital, Marriage, Divorce,  
Separation & Widowed, Career & Life  
Transitions, Abuse, Anxiety, Depression, Bipolar  
Disorder, & Mood Disorders

**POPULATION SERVED:**

Adults, Couples, Adolescents, Men and Women

**FEES:** \$125/Session

Accepts: Aetna, Alternatives EAP, Baycare Life  
Management, Beacon Health Options,  
Business Health Services, Espyr, Lifeworks,  
Cigna, Health Advocate, Humana, Optum, and  
Medicare



**Betsy B. O'Callaghan,  
MHS, LMFT**

Northwest Presbyterian

Church, 6330 54th Avenue

North, St. Petersburg, FL 33709

Aldersgate United Methodist

9530 Starkey Road North

Seminole, FL 33777

727 365-2324

[betsyocallaghan@gmail.com](mailto:betsyocallaghan@gmail.com)

<https://networkofchristiancounselors.com/betsy-ocallaghan/>

**CLINICAL EXPERTISE:**

Relationships: Marital, Premarital and Divorce,  
Addictions and Recovery, Anxiety and  
Depression, Eating Disorders, Trauma and Abuse,  
Adolescents, Grief and Loss, Life Transitions

**POPULATION SERVED:**

Families, Couples, Teens, Women and Men

**FEES:** No Insurance Accepted, \$85.00

Sliding Fee Accepted





**Dr. Pamela Paul,  
NCC, LMHC, CFT, RRCA,  
DSc**



12551 Indian Rocks Road, #15  
Largo, FL 33774  
727-584-6919

[pamela@drpamelapaul.com](mailto:pamela@drpamelapaul.com)

[drpamelapaul.com](http://drpamelapaul.com)

<https://networkofchristiancounselors.com/pamela-paul/>

**CLINICAL EXPERTISE:**

Eating Disorders: Anorexia, Bulimia,  
Compulsive Overeating; Life Purpose and  
Spiritual Direction, Depression and Anxiety,  
Nutritional Education, Life & Health Coaching

**POPULATION SERVED:**

Male and Female Adolescents, Adult Women

**FEES:** \$100/Session, Most Major Insurances &  
EAPS Accepted

**Lisa Preston, RMFTI**



Collaborative Counseling  
Center

2625 Keystone Rd. Suite A4  
Tarpon Springs, FL 34688  
(727) 642-4152

[Lisaprestoncounseling@gmail.com](mailto:Lisaprestoncounseling@gmail.com)

<https://networkofchristiancounselors.com/lisa-preston-rmft/>

**CLINICAL EXPERTISE:**

Marriage Counseling, Divorce,  
Teens/Children, Faith-based, Dissociative  
Identity Disorder, Trauma

**POPULATION SERVED:**

Adults, Couples, Children and Teenagers

**FEES:** Accepted Insurance Providers: Humana,  
United Healthcare, Blue Cross, Cigna  
\$75/Hr. Fee

Sliding Scale fee available

**Dr. Dolores T.  
Puterbaugh, LMHC,  
LMFT, NCC**



St. Matthew's Catholic Church,  
9111 90th Avenue, Largo, FL  
33770

Espiritu Santo Catholic Church  
2405 Philippe Pkwy, Safety Harbor, FL 34695  
727-559-0863

[drloriputerbaugh@earthlink.net](mailto:drloriputerbaugh@earthlink.net)

[www.drloriputerbaugh.com](http://www.drloriputerbaugh.com)

<https://networkofchristiancounselors.com/dolores-puterbaugh/>

**CLINICAL EXPERTISE:**

Family Counseling, Parenting, Marriage  
Counseling, Anxiety, Depression, Grief /  
Bereavement, Life Coaching and Transitions

**POPULATION SERVED:**

Adults, Seniors, Veterans, Couples and  
Families

**FEES:** Camaraderie Foundation, \$115/Hr. Fee,  
Sliding Fee Accepted

**Tricia Sadler, LMHC**



Private Practice

1020 10th Ave. West #100;  
Palmetto, Florida 34221  
941-281-5079

Biblical Counseling Center  
1450 59th Street West #101  
Bradenton, FL 34209  
941 729-6600

[triciajsadler@gmail.com](mailto:triciajsadler@gmail.com)

[TJScounseling.com](http://TJScounseling.com)

<https://networkofchristiancounselors.com/tricia-sadler/>

**CLINICAL EXPERTISE:**

Addiction, Anxiety, Bipolar, Depression, Grief,  
Personality Disorders, Trauma, Women's  
Issues, EMDR

**POPULATION SERVED:**

Adults

**FEES:**

\$100 - \$150.00

Sliding Fee Accepted

Accepts ONLY at Private Practice: United  
Health Care, Cigna, Aetna

**Jacqueline Sager,  
RMHCI**

Rise Above Counseling  
Services of Tampa Bay  
12551 Indian Rocks Road  
Unit 15

Largo, FL 33774

(574) 323-1715

[jackiecsager@gmail.com](mailto:jackiecsager@gmail.com)

<https://networkofchristiancounselors.com/jacqueline-sager/>

**CLINICAL EXPERTISE:**

Couples, Anxiety, Infertility

**POPULATION SERVED:**

Couples, Adults, Teens

**FEES:**

Accepted Insurance Providers: None  
\$70/Hr. Fee



**Carita Shawchuck,  
PHD**

Bay Area Psychological  
Services

11220 Oakhurst Road, Largo,  
FL 33774

(727) 835-8131

[drshawchuck@bayareapsychservices.com](mailto:drshawchuck@bayareapsychservices.com)

<https://networkofchristiancounselors.com/carita-shawchuck-phd/>

**CLINICAL EXPERTISE:**

ADHD, Anxiety/Depression, Panic  
Disorders, Children, Compulsive Disorders,  
Family/Parenting, Grief/Bereavement,  
Mood Disorders, Obsessive Compulsive  
Disorder, PTSD

**POPULATION SERVED:**

Adolescents, Teens, Adults, Elders, and  
Families

**FEES:**

Accepts Cigna, Optum, and Fee for Service



**Dale Thompson,  
LMHC**

Private Practice

9114 58th Dr E Suite 104

Bradenton, FL 34202

941-730-3411

[dalethompsonlmhc@gmail.com](mailto:dalethompsonlmhc@gmail.com)

[dalethompsonlmhcelor.com](http://dalethompsonlmhcelor.com)

<https://networkofchristiancounselors.com/dale-thompson/>

**CLINICAL EXPERTISE:**

Broken Men/Teen Boys, Purity/Adultery,  
Depression/Anxiety

**POPULATION SERVED:**

Children, Teens, Men

**FEES:**

\$150-\$200/Hr. Fee

Sliding Scale Accepted



**David Van der  
Vieren MA, LMHC,  
LPC**

New Hope Counseling

11220 Oakhurst Rd

Largo, FL 33774

(952) 457-7086

[dvandervieren61@gmail.com](mailto:dvandervieren61@gmail.com)

<https://networkofchristiancounselors.com/david-van-der-vieren-ma-lmhc-lpc/>

**CLINICAL EXPERTISE:**

Addiction, Depression, Anxiety

**POPULATION SERVED:**

Children, Teens, Adults, Elderly, Veterans

**FEES:**

Individual \$120.00, Couples \$140.00

Sliding Scale



### Wendy Wood, LMHC

Christ Centered  
Communications  
Christ United Methodist  
Church  
467 1st Ave. N.  
St. Petersburg, Fl. 33701  
(727) 821-1664  
Glad Tidings Assembly of God  
4200 17th Ave. N.



St. Petersburg, FL 33713

<http://www.christcenteredcommunications.com>  
<https://networkofchristiancounselors.com/wendy-l-wood-lmhc/>

#### CLINICAL EXPERTISE:

Pre-Marital and Marital Counseling,  
Co-Dependency, Adolescent Services

#### POPULATION SERVED:

Teens, Adults, Couples

#### FEES:

Call for Details

### Shaana H Wilson, MA, LMHC

Revolutionary Change  
Counseling LLC.  
1307 Apollo Blvd., S  
Suite 101  
Apollo Beach, FL 33572  
813-296-7911



[www.revolutionarychange.org/](http://www.revolutionarychange.org/)  
[Revolutionarychangecounseling@gmail.com](mailto:Revolutionarychangecounseling@gmail.com)  
<https://networkofchristiancounselors.com/shaana-h-wilson/>

#### CLINICAL EXPERTISE:

ADHD, Addiction, Adoption, Anger  
Management, Anxiety, Autism, Behavioral Issues,  
Career Counseling, Co-dependency, Coping Skills,  
Depression, Divorce, Grief, Life Coach, OCD, PTSD,  
Self-Esteem, Teen Violence, Women's Issues, Mood  
Disorders

#### POPULATION SERVED:

Children, Teens, Adults, Elderly, Veterans

#### FEES:

\$110 - \$150 Self-Pay  
Accepts: Most Commercial Insurance Plans  
and Medicaid  
Sliding Scale Available

### Jordan Wyns, LMHC

Private Practice  
11220 Oakhurst Road  
Largo, Florida 33774  
727-679-4901



[jswyns@gmail.com](mailto:jswyns@gmail.com)

[www.betterhelp.com/jordan-wyns/](http://www.betterhelp.com/jordan-wyns/)

Also providing therapy online via:

[BetterHelp.com](http://BetterHelp.com) & [FaithfulCounseling.com](http://FaithfulCounseling.com).

<https://networkofchristiancounselors.com/jordan-s-wyns/>

#### CLINICAL EXPERTISE:

Anxiety, Teen/Parenting, Communication  
Issues

#### POPULATION SERVED:

Children, Teens, Parents, Couples

#### FEES:

Accepts EAP  
\$65/Session  
Accepts Sliding Scale

**Koinonia** – translated from Greek in the New Testament to denote “fellowship” or “sharing.” Also, can be described as “communion by intimate participation” and “contribution.”

It is a word used to describe the relationship within the early church as well as the communion with Christ and the act of “breaking bread” as during the Passover meal. It is the basis of bonding in fellowship with the faithful.

**Koinonia** is a core value the NCC!

[illegible]